



LOCATION PLAN

NOTES :

1. Do not scale.
2. All dimensions are in millimetres unless noted otherwise.
3. All levels are in metres AOD.
4. All angles are in degrees.
5. All co-ordinates are to Ordnance Survey.
6. This drawing is to be read in conjunction with drawing number B148/102.
7. For full list of scheme drawings, see drawing number B148/102.

Reproduced from the Ordnance Survey mapping with the permission of the Controller of Her Majesty's Stationery Office. © Crown Copyright. Unauthorised reproduction infringes Crown Copyright and may lead to prosecution or civil proceedings. Ordnance Survey Licence No. LA076866

Rev.	Date	Purpose of revision	Drawn	Checked	Approved
A	21/12/12	ORIGINAL ISSUE	EV	VR	BH
B	17/01/13	TENDER ISSUE	EV	VR	BH

The Company of Proprietors of Whitchurch Bridge



Project No. WHITCHURCH BRIDGE RECONSTRUCTION OCC No. 148

PROPOSED GENERAL ARRANGEMENT

Drawn Date: S3

Scale	Drawn By	Checked By	Approved By
AS SHOWN	EV	VR	BH

Date drawn: 21/12/12 Date checked: 21/12/12 Date approved: 21/12/12

Co-ordinate Project No. & File No. B148/5114284

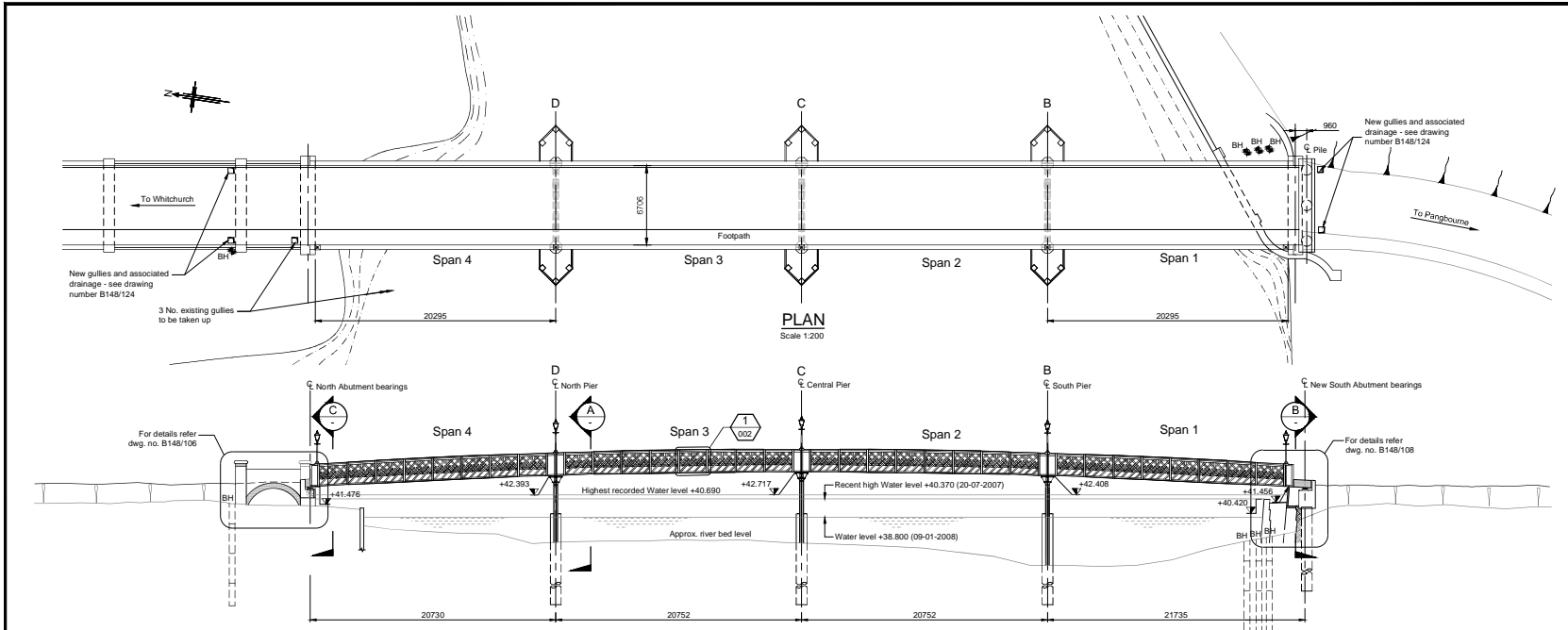

WEST ELEVATION

Scale 1:200 (Pier protectors not shown for clarity)

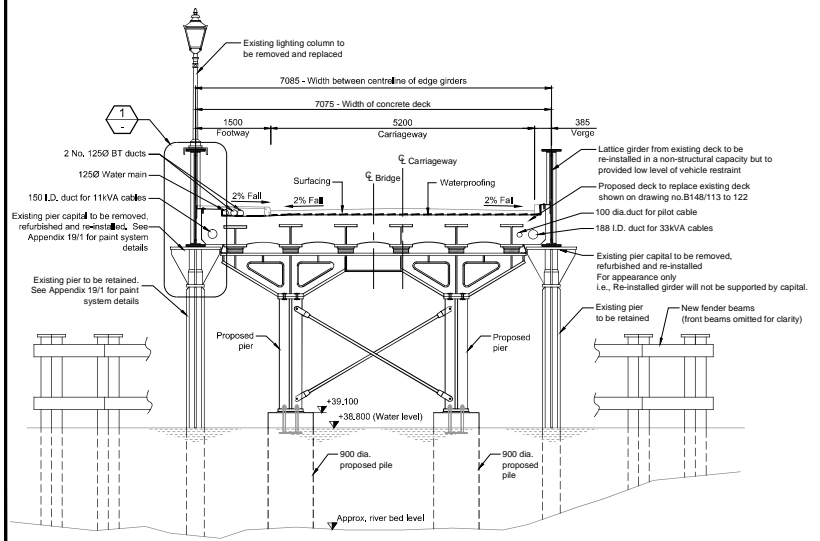

SECTION Scale 1:50

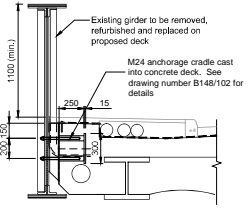

DETAIL Scale 1:25

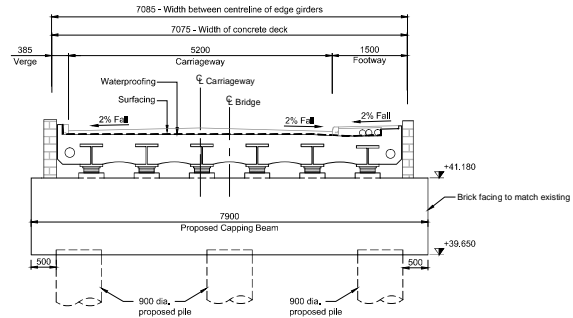

ELEVATION B Scale 1:50

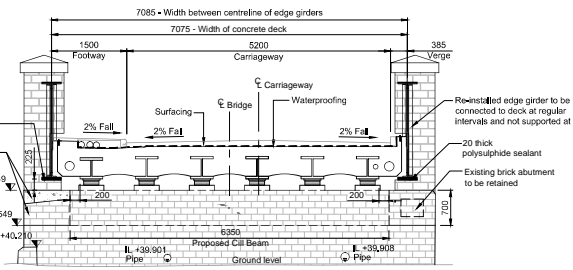

ELEVATION C Scale 1:50

Reproduction from the Ordnance Survey Map with the permission of the controller of Her Majesty's Stationery Office. Crown copyright. Licensed under the Creative Commons Attribution-NonCommercial-ShareAlike license. Licence No. AL 10001726